Click Here

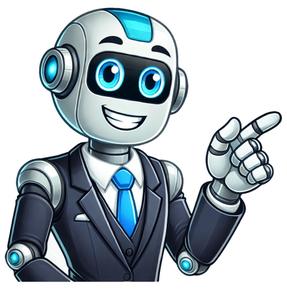

Understanding and managing taxes can be daunting for many individuals and businesses. However, with the advent of technology, processes are becoming simpler and more accessible. This blog post delves into the significant role USSD codes play in streamlining tax services in South Africa, specifically focusing on SARS (South African Revenue Service). Essential Highlights Convenience and Accessibility: The USSD code for SARS provides a convenient way for South Africans to access and manage tax services directly from their mobile phones. Cost-Effective Solution: Utilizing USSD technology is a cost-effective solution that does not require internet access, making it accessible to a larger population. Wide Range of Services: The USSD code enables users to perform a variety of tax-related tasks, such as checking tax compliance status and verifying personal information. Secure and Reliable: Safety and privacy are assured when using USSD technology for sensitive transactions like tax services. Support and Guidance: Step-by-step instructions are available, ensuring users can navigate the services smoothly. Table of Contents Overview of USSD Technology USSD (Unstructured Supplementary Service Data) is a communication protocol used by GSM (Global System for Mobile Communications) cellular telephones to communicate with the mobile network operator's computers. It is a session-based protocol, meaning it allows users to communicate directly with a service provider's system in real-time. Utilized for various services such as banking inquiries and prepaid credits. Does not require a smartphone or internet connection, making it widely accessible. USSD sessions are initiated by dialing a specific code, often in the format xxx# or *xxxyyy#. Benefits of Using USSD for SARS Utilizing USSD technology for tax services provides numerous advantages, making it an ideal choice for both individuals and businesses in South Africa. Accessibility: Anyone with a mobile phone can access SARS services, eliminating barriers like internet connectivity. Cost-Effectiveness: Since it doesn't require data, it is a far more affordable option for most users. Efficiency: Allows rapid communication and access to services without the need for physical presence or waiting times. User-Friendly: Designed to be simple and intuitive, minimizing the learning curve for users. How to Use the USSD Code for SARS Accessing SARS services via USSD is straightforward. Here's a step-by-step guide to get you started: Dial the USSD Code: Start by dialing the SARS USSD code 1347277# on your mobile phone. Follow the Prompts: The system will guide you through a series of menu options. Select the ones relevant to your inquiry or service needed. Complete Your Request: Enter any required information (such as your tax number) and confirm your request. Receive Confirmation: Once the process is complete, you will receive confirmation via SMS. For detailed guidance, visit the USSD Code for SARS page for more information. Security and Privacy Concerns While USSD technology is secure, it's important to remain vigilant about personal information: Ensure you're dialing the correct USSD code to avoid scams. Do not share your USSD transactions or personal tax information with others. SARS uses encryption to keep your data secure during USSD transactions. For more on how USSD works and privacy measures, visit USSD Code. Conclusion The USSD code for SARS is a transformative tool, empowering South Africans with easy and immediate access to tax services. By leveraging this technology, individuals and businesses can manage their tax obligations effortlessly without the need for complex processes or infrastructure. FAQs 1. What is the USSD number for SARS? The USSD number for SARS is 1347277#. 2. Do I need an internet connection to use the SARS USSD service? No, you do not need an internet connection; a basic mobile phone is sufficient. 3. Can I check my tax compliance status via USSD? Yes, you can check your tax compliance status through the SARS USSD service by following the on-screen menu options. 4. Is there any cost involved in using the USSD service for SARS? While the USSD service itself is free, standard network charges may apply according to your service provider's rates. 5. What should I do if the USSD service is unavailable? If the USSD service is temporarily unavailable, you can try again later or contact SARS directly for assistance. 6. Is my information secure when using the SARS USSD service? Yes, SARS ensures that all transmissions are encrypted and secure to protect users' sensitive information. For more detailed information on USSD codes and related services, visit the USSD Code main site. Unstructured Supplementary Service Data (USSD) codes are a powerful tool for navigating mobile service options quickly and efficiently without needing internet access. They are essential for various purposes such as checking airtime balances, transferring money, or changing mobile settings. This guide will walk you through understanding and utilizing USSD codes effectively. Essential Highlights Understanding USSD Codes: A brief explanation of what USSD codes are and why they are essential. Basic Usage: Step-by-step instruction on how to use a USSD code on your mobile device. Popular USSD Codes: A list of commonly used USSD codes and their functions. Benefits of Using USSD Codes: The advantages of using USSD codes for mobile services. Safety Tips: Essential safety protocols when using USSD codes. FAQs: Answers to common questions about USSD codes. Table of Contents Understanding USSD Codes USSD stands for Unstructured Supplementary Service Data. It is a communication technology used by mobile devices to interact directly with a service provider's computers. Unlike SMS, it doesn't require internet access and offers immediate feedback. This is particularly useful in regions with limited internet connectivity. Use Cases: USSD codes can be used for account info, banking transactions, or customer service access. Functionality: It works via the display of menu options with responses sent back over the mobile network. For a deeper understanding of USSD codes, visit the USSD Code official page. Basic Usage Using a USSD code is straightforward. Here's how to get started: Dial the Code: Enter the USSD code on your mobile device keypads such as *123#. Read the Menu: The display will show a menu with several options or information. Respond: Follow the prompted instructions, usually by entering a numerical choice and pressing send. For step by step guidance, refer to the how-to guide on USSD codes. Popular USSD Codes Some commonly used USSD codes include: *#06#: Check your phone's IMEI number. *111# from Vodacom: Access Vodacom's menu. 120: Check for special offers. For a complete list of USSD codes, check out the USSD Code website. Benefits of Using USSD Codes USSD codes are advantageous because they: Do Not Require Internet Access: Beneficial in low-connectivity areas. Provide Instant Feedback: Unlike SMS, they offer near real-time communication. Are Cost-effective: Typically, codes cost less than SMS or voice calls. Read more about USSD code benefits on Investopedia. Safety Tips When using USSD codes, keep the following safety tips in mind: Verify Codes: Always ensure you're using correct and legitimate USSD codes. Secure Information: Never share sensitive information over an unverified USSD session. Log Out: End your session by ensuring the session closes properly post-use. Consult MTN's consumer guidelines for using USSD codes safely. FAQs What are USSD codes used for? USSD codes are used for interacting with mobile operators' services such as account balances, data plans, and service subscriptions. Can USSD codes be used without internet? Yes, USSD codes do not require internet access, making them ideal for quick transactions and inquiries. Are USSD codes free to use? While many codes are free, some service-related codes might incur a minimal charge, depending on the telecom provider. How reliable are USSD codes? Generally very reliable as they provide immediate feedback and operate over a secure mobile connection. Why isn't a USSD code working on my phone? It could be a network issue, or you might be using an incorrect code. Verify and try again after some time. For more detailed FAQs, please visit Gadget's FAQs on USSD. With this guide, you are now equipped to use USSD codes effectively and securely for a range of services. Happy dialing! Imagine you're traveling in a remote area, far from the comfort of Wi-Fi and smartphone apps, and you need to check your mobile balance or configure a quick setting. Enter USSD codes, the unsung heroes of mobile communication. These codes—short for Unstructured Supplementary Service Data—are like secret passwords that unlock various features on your phone. They're quick, they're offline, and they're surprisingly versatile.As an experienced traveler, I've relied on USSD codes countless times, from checking roaming balances to troubleshooting network issues in countries where connectivity can be patchy. If you've ever wondered how these codes work and what they can do, you're in the right place. This guide explores the world of USSD codes, delves into how they function, and offers a practical list of codes to enhance your mobile experience. What Are USSD Codes?USSD codes, or Unstructured Supplementary Service Data codes, are a form of communication protocol used by mobile phones to interact directly with their network operator. These codes, usually starting with an asterisk (*) and ending with a hash (#), are typed into your phone's dialer and executed by pressing the call button. Unlike apps or internet-based solutions, USSD codes work over your cellular network, meaning they don't require data or Wi-Fi to function.What makes USSD codes special is their immediacy. When you dial a code, it sends a request to your network operator, which responds in real time with the requested information or action. It's like having a direct line to your mobile provider's control room—simple, efficient, and effective. To understand how USSD codes work, think of them as shortcuts that bypass the graphical user interface (GUI) of apps. When you dial a USSD code, your phone communicates with the operator's server using a predefined string. For instance, dialing *123# might display your prepaid balance within seconds.The system is designed to be lightweight and universally compatible, which is why it's still widely used in regions with limited internet access. Unlike SMS, USSD sessions are not stored, and their functionality is limited to real-time queries or commands. This ephemeral nature makes USSD codes particularly suited for tasks like balance checks, plan activation, and basic troubleshooting.Common Uses for USSD CodesThe utility of USSD codes spans a wide range of functions, and while their specific implementation may vary by operator and region, some common use cases include:Balance InquiryOne of the most popular uses for USSD codes is checking your mobile balance. Prepaid users, in particular, benefit from this quick, hassle-free method to see how much credit remains. For example, dialing *101# (depending on your network provider) might instantly display your current balance on-screen.Call ForwardingTravelers often use USSD codes to manage call forwarding, especially when juggling multiple SIM cards. For instance, dialing *21*[number]# can forward all incoming calls to another number, ensuring you stay reachable even if your primary SIM isn't active.Troubleshooting Network IssuesWhen network issues arise, USSD codes can be a lifesaver. Codes like *#06# reveal your phone's IMEI number, crucial for resolving device-related connectivity problems. Similarly, codes to toggle features like 4G/3G or roaming can help optimize performance in challenging environments.We hope you found this international eSIM aticle useful. Please check out eSIM Europe product page.A Handy List of Essential USSD CodesWhile the exact functionality of USSD codes varies by provider and region, some codes are widely recognized and incredibly useful:IMEI Check: *#06# – Displays your phone's unique IMEI number.Balance Inquiry: *123# or similar (varies by carrier) – Shows your prepaid balance.Call Forwarding: *21*[number]# – Activates call forwarding to the specified number.Data Balance: *111*1# or similar – Checks your remaining data balance.Voicemail Activation: *61*[number]# – Sets up voicemail.Deactivate Call Forwarding: ##21# – Cancels all call forwarding.Network Information: *#*#4636#*#* – Displays detailed network and device information (works on some Android phones).These codes, though basic, cover a wide spectrum of mobile management tasks. Always consult your network provider for a comprehensive list tailored to your plan and region.USSD Codes and Security: What You Should KnowWhile USSD codes are incredibly convenient, they come with certain security considerations. Because they interact directly with your network operator's systems, malicious codes could potentially exploit vulnerabilities. It's crucial to only use codes provided by your carrier or reputable sources.One of the most significant risks involves unauthorized SIM swaps or remote access through phishing scams. To minimize these risks, avoid dialing unfamiliar codes and be cautious with unsolicited prompts. Additionally, keep your phone updated with the latest security patches to safeguard against exploits.For more Esim Tech help visit: Pull up your phone app. Type *#06# to check your IMEI code. Type **04*, your old PIN #, *, your new PIN #, your new PIN # again, and # to change your PIN. Type *3001#12345#* to check info about your phone and SIM card. 1 Open the phone app. This app can be found on your home screen, on the "All Apps" screen, or, on simpler cell phones, on the lock screen. 2 Dial the USSD code. Some start with *, others #, and others *#. Advertisement 3 Dial #. Make the phone call. When the code is running, you will see "Please wait..." (iPhone) or USSD code running... (Android) or something similar on the phone screen. If the code is invalid, you will get an error. Advertisement 1 Check your IMEI. The most common reason why USSD codes are useful is because you can check crucial information about your phone. To check your IMEI, dial *#06# and the IMEI will automatically pop up on your screen. 2 Change your SIM PIN. Dial **04* followed by the old PIN, then *, followed by the new PIN, then *, followed by the new PIN again, then #. For example, to change the PIN from 1234 to 4321, dial **04*1234*4321*4321#. 3 Check information about your carrier, such as how much data you have left. This code will vary from carrier to carrier. On AT&T, the code for checking how much data you have left is *3282# (*DATA#). 4 Enter field test mode on iPhone. To do that, dial *3001#12345#* and call the number. Here, you can view information about your SIM card and your phone. 5 Learn about other USSD codes. Read the Wikipedia article on it, as well as conduct research on your carrier's website fo USSD codes that pertain specifically to it. Advertisement Add New Question Question Can fraudster withdraw money from my account through USSD without my phone? No. USSD codes are really only used for changing carrier settings and for checking your phone's IMEI. Ask a Question Advertisement Thanks Advertisement wikiHow is a "wiki," similar to Wikipedia, which means that many of our articles are co-written by multiple authors. To create this article, volunteer authors worked to edit and improve it over time. This article has been viewed 248,993 times. Co-authors: 5 Updated: July 12, 2024 Views: 248,993 Categories: Cell Phones Print Send fan mail to authors Thanks to all authors for creating a page that has been read 248,993 times. Skip to content SHARE & ROLL-OUT YOUR USSD SERVICES FASTER We recently made an article on how to transfer airtime on any network and what I realised in the comments section is that even though this is not the most exciting content to write and on the readers side it's not the most exciting read you can find on the blog, what cannot be questioned is how helpful this type of content is. Having come to this realisation, we also figured we don't have something as simple as a list of all USSD (Unstructured Supplementary Service Data) codes offered on all the mobile networks. With this in mind we are going to make ammends and ensure that we become the place people go to when they are in the dark and are looking for certain codes. Starting with the biggest mobile network provider (MNO), here's a list of all the USSD Codes offered by Econet; CodeAction *111#Econet Support (Overscratched Cards, PUK, Airtime Transfer) *121# OR *125#Check Balance *121*recharge pin#Airtime top-up *140#Bundles/Settings (SMS, Bundles Of Joy (Calling), Call Me Back, International Roaming) *143#Data Bundles () *151#EcoCash Menu *179#Emergency Credit *555*Number#Call me back *155#Econet Mail *43#Activate/ Deactivate Call Waiting Menu's such as *111# and *140# have a lot of added functionality and it would be wise to just check out some of these codes to see what you can and can't do with them. Obviously if you have the EcoCash app most (but not all) of the functionality found in these USSD Codes will be available to you. Did we miss any useful USSD Codes from our list? Don't hesitate to comment so that we update that list. Also read, One App For All Your Bank USSD Codes: You'll Never Have To Remember A USSD Code Again In this digital age, staying connected has become an essential part of our lives. With the rise of mobile technology, we have an array of services at our fingertips. However, have you ever wondered how these services are accessed? The answer lies in a small but powerful code, known as the USSD (Unstructured Supplementary Service Data) code. In this article, we will delve into the world of USSD codes and provide you with a step-by-step guide on how to find your USSD code.What Is A USSD Code?Before we dive into finding your USSD code, it's essential to understand what it is and its significance. A USSD code is a sequence of characters (usually numerical) that allows you to access various mobile services, such as checking your account balance, recharging your phone, or subscribing to a particular offer. These codes are usually specific to a particular mobile network or service provider.USSD codes are also known as "quick codes" because they provide quick access to a specific service or feature. They can be thought of as a shortcut to access a particular functionality without having to navigate through multiple menus. These codes can be used on both feature phones and smartphones, making them accessible to a wide range of users.Why Do I Need To Find My USSD Code?Now that we have a basic understanding of USSD codes, you might be wondering why it's essential to find your USSD code. Here are a few reasons why:Convenience: USSD codes provide a quick and easy way to access various mobile services. By knowing your USSD code, you can save time and effort in accessing the services you need.Accessibility: USSD codes can be used on both feature phones and smartphones, making them accessible to a wide range of users.Personalization: USSD codes can be used to customize your mobile experience. For example, you can use USSD codes to activate or deactivate specific features or services.Troubleshooting: In case you encounter any issues with your mobile service, knowing your USSD code can help you troubleshoot the problem more efficiently.Methods To Find Your USSD CodeNow that we have established the importance of USSD codes, let's explore the methods to find your USSD code:Method 1: Check Your Mobile Service Provider's WebsiteOne of the easiest ways to find your USSD code is to check your mobile service provider's website. Most service providers have a dedicated section for USSD codes, which can be accessed by following these steps:Go to your mobile service provider's websiteClick on the "Support" or "Help" sectionSearch for "USSD codes" or "Quick codes"Browse through the list of USSD codes and find the one that corresponds to the service you needMethod 2: Check Your Mobile Phone's ManualIf you still have your mobile phone's manual, you can check it for USSD codes. The manual usually contains a list of USSD codes and their corresponding services.Method 3: Contact Your Mobile Service Provider's Customer CareAnother way to find your USSD code is to contact your mobile service provider's customer care. You can call them or send a message, and they will provide you with the USSD code you need.Method 4: Use Online ResourcesThere are several online resources available that provide USSD codes for various mobile service providers. You can search for "USSD codes for [your mobile service provider's name]" to find the codes you need.Method 5: Check Your Phone's DialerSome mobile phones have a USSD code list stored in the dialer app. To access it, follow these steps:Open the dialer app on your phoneType "*" or "#" followed by a digit (usually 1 or 2)Press the "Call" buttonYou will see a list of USSD codes and their corresponding servicesSelecting The Right USSD CodeOnce you have found the USSD code, it's essential to select the right one for your needs. Here are a few tips to help you choose the correct USSD code:Read the description: Before selecting a USSD code, read the description to ensure it corresponds to the service you need.Check the syntax: Make sure the USSD code is in the correct syntax. USSD codes usually start with "*" or "#" followed by a sequence of digits.Test the code: Once you have selected a USSD code, test it to ensure it works correctly.Troubleshooting USSD Code IssuesIn case you encounter any issues with your USSD code, here are a few troubleshooting tips:Check the syntax: Make sure the USSD code is in the correct syntax. USSD codes usually start with "*" or "#" followed by a sequence of digits.Check your mobile service provider: Ensure that your mobile service provider supports the USSD code you are trying to use.Contact customer care: If you are still having issues, contact your mobile service provider's customer care for assistance.Best Practices For Using USSD CodesTo get the most out of USSD codes, here are a few best practices to follow:Save frequently used USSD codes: Save frequently used USSD codes in your phone's dialer or notes app for quick access.Use USSD codes wisely: Use USSD codes wisely and only for the services you need. Avoid using USSD codes unnecessarily, as they may incur additional charges.Keep your USSD codes secure: Keep your USSD codes secure and do not share them with anyone.ConclusionIn conclusion, finding your USSD code is an essential step in unlocking the full potential of your mobile service. By following the methods outlined in this article, you can easily find your USSD code and start using it to access various mobile services. Remember to select the right USSD code for your needs and troubleshoot any issues that may arise. By following the best practices for using USSD codes, you can get the most out of your mobile service.MethodDescriptionCheck Mobile Service Provider's WebsiteCheck the mobile service provider's website for a list of USSD codes and their corresponding services.Check Mobile Phone's ManualCheck the mobile phone's manual for a list of USSD codes and their corresponding services.Contact Customer CareContact the mobile service provider's customer care to get the USSD code you need.Use Online ResourcesUse online resources to find USSD codes for various mobile service providers.Check Phone's DialerCheck the phone's dialer app for a list of USSD codes and their corresponding services.What Is A USSD Code?A USSD (Unstructured Supplementary Service Data) code is a unique string of characters that allows you to access hidden features and services on your mobile device. It is a protocol used by mobile phones to communicate with the service provider's computers. USSD codes are often used to check balance, recharge, and access other services provided by your mobile operator.USSD codes are usually a combination of numbers and symbols, and they can be dialed directly from your phone's keypad. They are widely used by mobile operators to provide various services, such as checking balance, activating/deactivating services, and subscribing to special offers. USSD codes are convenient and easy to use, and they can be accessed from any mobile device without the need for internet connectivity.How Do I Find My USSD Code?Finding your USSD code is relatively easy. The first step is to check your mobile operator's website or visit a nearby store to ask for the USSD code. You can also check your phone's manual or packaging to see if the code is listed. If you're still unable to find the code, you can try contacting your mobile operator's customer service to ask for the USSD code.Another way to find your USSD code is to try dialing a series of numbers and symbols to see if you can stumble upon the code. However, this method can be time-consuming and may not always yield results. It's also important to note that USSD codes can vary depending on your mobile operator and the services you're trying to access, so it's essential to get the correct code to avoid any issues.What Are The Different Types Of USSD Codes?There are several types of USSD codes, each used for a specific purpose. Some common types of USSD codes include balance inquiry codes, recharge codes, and service activation/deactivation codes. There are also USSD codes for checking data balance, activate/deactivate internet services, and access special offers.USSD codes can be broadly classified into two categories: network-specific codes and service-specific codes. Network-specific codes are used to access services provided by your mobile operator, such as checking balance or recharging your account. Service-specific codes are used to access specific services, such as internet services or value-added services.How Do I Use A USSD Code?Using a USSD code is relatively simple. To use a USSD code, simply dial the code directly from your phone's keypad, followed by the "call" or "send" button. The code will be processed, and you will receive a response from your mobile operator. The response may be in the form of a message, a pop-up window, or a new menu option.When using a USSD code, make sure to dial the correct code and follow any additional instructions provided by your mobile operator. Also, be aware that some USSD codes may require you to enter additional information, such as your account PIN or a verification code, to complete the transaction.Are USSD Codes Safe To Use?Yes, USSD codes are safe to use. USSD codes are a secure way to access services and features on your mobile device. They do not require internet connectivity, and they do not store any personal information on your device. USSD codes are also protected by your mobile operator's security measures, which ensure that your transactions are secure and protected from unauthorized access.However, it's essential to use USSD codes with caution. Be careful when sharing your USSD code with others, and make sure to dial the correct code to avoid any issues. Also, be aware of any phishing scams that may try to trick you into revealing your USSD code or other sensitive information.Can I Use USSD Codes With Any Mobile Operator?Yes, USSD codes can be used with any mobile operator that supports USSD technology. However, the availability and functionality of USSD codes may vary depending on your mobile operator and the services they provide. Some mobile operators may offer a wider range of USSD codes than others, and some may have specific restrictions on how USSD codes can be used.If you're switching to a new mobile operator, you may need to obtain new USSD codes for the services you want to access. You can contact your new mobile operator's customer service to ask for the USSD codes you need.What Are The Benefits Of Using USSD Codes?There are several benefits to using USSD codes. One of the main benefits is convenience – USSD codes allow you to access services and features on your mobile device quickly and easily, without the need for internet connectivity. USSD codes are also widely supported, and they can be used with any mobile device that supports USSD technology.Another benefit of using USSD codes is that they provide a secure way to access services and features. USSD codes are protected by your mobile operator's security measures, which ensure that your transactions are secure and protected from unauthorized access. Additionally, USSD codes can help you to manage your mobile account more effectively, allowing you to check your balance, recharge your account, and access other services with ease. Probably you must have forgotten your Cell C phone number, well, you can check it conveniently with a USSD. This quick development of mobile network across South Africa makes it convenient for subscribers to check their number. For subscribers with multiple SIMs, it becomes difficult to have a glue of all your phone number at hand. In this article, we'll show you how to check your Cell C phone number just by dialling a shortcode. How to Check Cell C Phone Number There are actually two ways to check your Cell C phone number. However, in this guide, we'll just look at using a USSD code. Method 1 This is the simplest method of conducting a Cell C number check. All you need to do is to pick up your phone that has the SIM card and do the following. Dial *147# The display gives you 8 different options to select from Choose option 8 (Customer info) Your number will then be visible on the phone's display. Method 2 You can also use another phone belonging to a friend, relative or acquaintance to know your contact. To do this, you need to send a Please Call Me message to their phone using yours. This will not cost you anything. To do this, dial *111* (recipient's cellphone number)# The other person's phone will receive a message that shows the sender's contact. This is the contact you are looking for Learning how to check your own Cell C number as well as other helpful Cell C USSD services is essential for all subscribers. This information allows you to manage your phone better. In case these methods and simple solutions fail, you can call the company's support team or reach them on social media. They will be glad to assist you. READ ALSO Biography of Karl Urban & Net Worth Skip to content 20Join the conversation! Leave your questions and opinions below.x In a Nutshell Knowing your MTN number is crucial when you need to share your contact info, purchase airtime, or address technical issues with customer service. This guide explains how to effortlessly find your MTN number using USSD codes. You'll learn step-by-step instructions, alternative checking methods, and additional tips for efficient use. Keep reading for all the details! Table of Contents Introduction to MTN and USSD Codes Universal Service and USSD Codes have simplified telecommunications across networks. MTN, being one of the largest service providers in Africa, offers several USSD codes for user convenience. These codes enable quick access to services without the internet. Unstructured Supplementary Service Data (USSD) is one such service that allows for interaction between a mobile device and the service provider's computer. Learn more about various USSD codes on the USSD Code website. How to Check Your MTN Number using USSD Code Checking your MTN number through USSD code is straightforward. This procedure is beneficial when you forget your number or when you need to share it quickly. Step-by-Step Guide Dial *123# from your mobile phone. Follow the prompts displayed on your screen. Your number will be shown along with related information. For further reading, visit How to Check MTN Number guide. Alternative Methods Besides using USSD codes, there are other ways to find out your MTN number: Call a Friend: Dial a friend's number, and your number will appear on their phone. MTN App: Download the MTN app and find your number by logging into your account. SIM Pack Information: Your MTN number is usually printed on the SIM card packaging. Access the complete list of methods at USSD Code. Additional Tips for Convenient Usage Make checking your MTN number trouble-free with these tips: Save your number: Once retrieved, save it in your contacts as 'My Number'. Frequent Updates: If you change your SIM frequently, make a habit of jotting down your active number. Memorization Techniques: Use a memorization technique like association or chunking to remember your number. This practice reduces dependency and increases efficiency in communication. Common FAQs 1. Can I check my MTN number without a phone signal? No, checking via USSD codes requires a network signal. 2. Are there charges for using the USSD code to check my MTN number? Generally, checking your number via USSD is free of charge. 3. What should I do if the USSD code doesn't work? Ensure you have a valid MTN SIM and sufficient network coverage. If the problem persists, contact MTN customer service. 4. Can I use the USSD code method on all MTN numbers? Yes, it works on all MTN numbers, regardless of the region. 5. Can I use this method on my MTN SIM if it's in another device? The USSD code must be dialed from the device housing the MTN SIM card. 6. Will my number change if I switch SIM cards within the MTN network? No, your number remains the same unless you change it deliberately. 7. Can I check someone else's MTN number using this method? No, this method only reveals the number of the device you are using. Conclusion In conclusion, using USSD codes like *123# to check your MTN number is an efficient, hassle-free method. Beyond USSD, methods such as using the MTN app or SIM packaging are viable options. By memorizing your number and other tips mentioned above, you ensure easy accessibility and communication. Stay connected, stay informed! Discover more tips on checking numbers with Authority Example Site 1, Authority Example Site 2, and Authority Example Site 3. Pull up your phone app. Type *#06# to check your IMEI code. Type **04*, your old PIN #, *, your new PIN #, your new PIN # again, and # to change your PIN. Type *3001#12345#* to check info about your phone and SIM card. 1 Open the phone app. This app can be found on your home screen, on the "All Apps" screen, or, on simpler cell phones, on the lock screen. 2 Dial the USSD code. Some start with *, others #, and others *#. Advertisement 3 Dial #. Make the phone call. When the code is running, you will see "Please wait..." (iPhone) or USSD code running... (Android) or something similar on the phone screen. If the code is invalid, you will get an error. Advertisement 1 Check your IMEI. The most common reason why USSD codes are useful is because you can check crucial information about your phone. To check your IMEI, dial *#06# and the IMEI will automatically pop up on your screen. 2 Change your SIM PIN. Dial **04* followed by the old PIN, then *, followed by the new PIN, then *, followed by the new PIN again, then #. For example, to change the PIN from 1234 to 4321, dial **04*1234*4321*4321#. 3 Check information about your carrier, such as how much data you have left. This code will vary from carrier to carrier. On AT&T, the code for checking how much data you have left is *3282# (*DATA#). 4 Enter field test mode on iPhone. To do that, dial *3001#12345#* and call the number. Here, you can view information about your SIM card and your phone. 5 Learn about other USSD codes. Read the Wikipedia article on it, as well as conduct research on your carrier's website fo USSD codes that pertain specifically to it. Advertisement Add New Question Question Can fraudster withdraw money from my account through USSD without my phone? No. USSD codes are really only used for changing carrier settings and for checking your phone's IMEI. Ask a Question Advertisement Thanks Advertisement wikiHow is a "wiki," similar to Wikipedia, which means that many of our articles are co-written by multiple authors. To create this article, volunteer authors worked to edit and improve it over time. This article has been viewed 248,993 times. Co-authors: 5 Updated: July 12, 2024 Views: 248,993 Categories: Cell Phones Print Send fan mail to authors Thanks to all authors for creating a page that has been read 248,993 times. Being open-source, the Android OS has a range of easter eggs and dialer codes that let you unlock hidden settings and get key information about your smartphone or tablet that lay veiled otherwise. In this article, we'll jot down a comprehensive list of Android secret codes and USSD codes that you can use to access a range of back-end settings, hidden features, and information on your Android smartphone or tablet from brands like Samsung, OnePlus, Xiaomi, Vivo, Realme, Oppo, Nokia, etc. OS developers tend to make secret backchannels and easter eggs through USSD (Unstructured Supplementary Service Data) and codes. These numeric MMI and USSD codes take an asterisk (*) and hash (#) before and after them to function. Usually, Android users don't need these codes as most of the hidden features and information they unveil are useless. You should also check out our list of OEM-specific codes. Major Android MMI and USSD Codes The codes for Android listed below will give you some key info about your device and, in some cases, tweak little things only. However, if you find the USSD or MMI codes that don't work, it may be due to an OS upgrade, as some codes might work only with specific iterations of Android. I tested some of the codes on the Samsung Galaxy S24 Ultra (Android 14) and LG Wing (Android 12). This most familiar USSD code works universally on all phones and tablets. Just open your phone's dialer, type *#06# to display your device's IMEI number on the screen. 2. *#*#4636#*#* – Display device information Using this code, you can find network-related information like IMEI number, phone number, IMSI number, network region, roaming status, data network type, signal strength, download and upload bandwidth in KBPS, etc. Moreover, this USSD code also lets you display all user statistics as shown in the screenshot below. I tested this code on my Galaxy S24 Ultra, OnePlus Nord, and Realme 8s, and it worked on all except the Galaxy S22. Try *#*#4636#*#* code on your phone's dialer to check whether it works for you or not. Android","Tips"]}]} data-page=1 data-max-pages=434 data-start=1 data-end=1> If you want to reset your Android phone or tablet without going to device settings, you can dial *#*#7780#*#*. The code will wipe all data, media files, call logs, messages, and third-party apps on your device. 4. *2767*3855# – Wipe phone & re-install firmware While using *#*#7780#*#* wipes an Android phone or tablet, *2767*3855# goes one step ahead. It not only formats your phone to the factory state but also reinstalls the firmware. Please don't dial these codes unless you want to reset your device. 5. *#0228# – Check battery status *#0228# is not a code anybody would like to use, as it gives a few technical details about the battery installed on an Android device. 6. *#0*# – Hardware test mode I am unsure whether *#0*# would work on a non-Samsung Android device, as it didn't work on LG and OnePlus. The code opens the hardware test mode on Android devices. As you can see, you'll see 18 tiles on your phone's screen. You can test certain hardware modules like the display (RGB), vibration, mega cam, front camera, receiver, sensors, touch sensitivity, speaker, barcode emulator, subkey, device version, etc. 7. *43# – Enable call waiting The call-waiting feature is found on even basic mobile phones, and keeping the service activated is good. While it's easy to enable call waiting via phone settings, you can do the same by dialing this Android secret code. There are a few variations of this code. For example, you can dial *43# to turn off call waiting and use *#43# to check the call-waiting status on your phone. 8. *#67# – Check call forwarding status If you want to find out if your phone calls are forwarded to another phone number, dial this USSD code. You'll see a pop-up dialog box showing the phone number your calls are being forwarded to. 9. *#21# – Check call forwarding status Using this USSD code, you can check the status of unconditional call forwarding on Android or iOS. 10. *#62# – Check call forwarding status when not reachable Have you enabled call forwarding on your device when it is out of the network coverage area? You can dial *#62# USSD code to do that. 11. ##002# – Erase all call forwarding Dialing ##002# will erase all call forwarding on your phone. This USSD code works on both Android and iOS. 12. *31# – Hide Caller ID If you want to hide your caller ID from displaying when you call others, dial *31# to disable caller ID. It is a privacy feature that can be invoked by this little USSD code. You can also dial #31#[phone number] to hide your caller ID for a certain person. If you want to keep your privacy and prevent others from knowing when you call them, you can enable or disable caller ID using this code. 13. *#004# – Check call diversion status Whether you want to check the status of call diversion on your phone, activate it for a specific phone number, deactivate the service, or erase all call forwarding or diversion, you can do all such things using this USSD code on your Android device. While you can check call diversion status by dialing *#004#, there are 3 more variations of this code for different jobs. *#004*[type mobile number without brackets]# – Divert calls to a specific phone number #004# – Deactivate call diversion ##004# – Remove all call diversions 14. *#9090# – Open diagnostic configuration screen By typing *#9090# on your Android phone's dialer, you can launch the diagnostic configuration screen in the Service Mode menu. Don't tinker with these settings unless you are aware of the consequences. 15. *#0011# – Service Mode This code again takes you to the Service mode on your Android device. By typing *#0011# on the dialer pad, you can access the network configuration, MIPI (mobile industry processor interface) test, and IMEI status test results. 16. *#2222# – Check Hardware version This simple MMI code gives you the FTA (Fault Tree Analysis) Hardware version and its revision version. This can be used to check whether a phone is refurbished or repaired. 17. *#1234# – Check software version (Samsung & OnePlus) If you own a Samsung Galaxy or OnePlus device, dialing *#1234# will display the firmware version of your device and its model number. On some Android phones, *#*#1234#*#* does the same job. 18. *#12580*369# – Check Software and hardware version *#12580*369# is again a Samsung-specific MMI code that can be used to find the software version (BL, AP, CP, and CSC). Besides, you can also find out the Hardware revision version and the RF Cal (Radio Frequency Calibration) date, which can also be the manufacturing date of your Samsung phone. 19. *#0283# – Check Audio loopback control If one of your phone's speakers has a technical issue, you can use *#0283# to check all speakers or mics individually. 20. *#34971539# – Check Camera firmware The camera module on Android devices is controlled by separate firmware. In case you are curious to know the firmware version of your phone's camera, there is a dialer code for that. Open your phone's dialer, and dial *#34971539# to check the firmware version of the front and rear camera modules. 21. *#9900# – Launch System Dump mode For some users, *#9900# could prove a useful secret code for Android. For instance, if your phone is running low on storage space, you can use the Delete dumpstate/logcat option to increase your phone memory by 1 to 2 GB. Besides, you'll find a huge list of sensitive items that must not be played with without a proper understanding. 22. **04* – Change Android device PIN Using this Android secret code, you can change the lock screen PIN of your Android device without going to the settings. All you need to do is type this code in the following format. **04*[old Pin]*[new Pin]*[new Pin]# 23. Change the PIN of your SIM Card If you use a PIN for your SIM card, you'll need the PUK (PIN unlocking key) every time you insert it into a different phone. You can use the following USSD codes in the format described below to change your SIM PIN and unlock it. **04*[Old PIN]*[New PIN]*[New PIN]# **05*[PUK]*[New PIN]*[New PIN]# 24. *#07# – Check the Maximum SAR Level of Android Devices The SAR, or Specific Absorption Rate, is a way to measure the rate of RF (radio frequency) energy absorbed by the human body emitted from a smartphone or other wireless device. To check the maximum SAR level of any smartphone, you can type *#07# in the dialer. Some More MMI Codes for Android Apart from the ones listed above, here are a bunch of more secret codes and USSD codes for Android devices. Depending on your device manufacturer, phone model, and software version, some of these might not work. Secret Code Function *#*#225#*#* Displays calendar data storage information *#*#426#*#* View Google Play Services diagnostic report *#*#759#*#* Displays the RLZ Debug UI and Unique Device ID *3282# Receive a text message with your billing information *#*#372733#*#* Opens up the service mode on Nokia phones *#*#682#*#* Opens up the offline update tool on Nothing devices *#66# Displays the IMEI and MEID in encrypted format on OnePlus and Realme phones *#888# Displays the PCB version of the motherboard of the phone (OnePlus & Realme) *#*#2947322243#*#* Wipes out the internal memory on OnePlus phones *#800# Opens up the factory mode on Realme devices *#6776# Displays the software version and other details on Realme devices *#*#64663#*#* Displays the hardware diagnostic and quality check menu on Xiaomi phones *#*#86583#*#* Enable VoLTE carrier check (Xiaomi) *#*#86943#*#* Enable VoWiFi carrier check (Xiaomi) *#*#726633#*#* Enable/disable 5G SA carrier check (Xiaomi) ##778 + call Brings up the EPST menu *#*#0588#*#* Proximity sensor test *#*#0673#*#* Audio test mode *#*#0842#*#* Vibration and backlight test *#*#1111#*#* FTA software version *#*#1472365#*#* Quick GPS test *#*#1575#*#* GPS test *#*#197328640#*#* Enter Service Mode to perform network service tests and change phone settings *#*#232331#*#* Bluetooth test *#*#232337#*#* Check the Bluetooth device address *#*#232338#*#* Wi-Fi Mac address *#*#232339#*#* or *#*#526#*#* Wireless LAN test *#*#2663#*#* Check the touchscreen version *#*#2664#*#* Touch Screen test *#*#273283*255*663282*#*#* or *#*#273282*255*663282*#*#* Backup all the media files stored on your phone *#*#3264#*#* Check the RAM version *#*#44336#*#* Displays build time and change list number *#*#4986*2650468#*#* Displays PDA, hardware, phone, and RF call date info *#*#7262626#*#* Field test *#*#7594#*#* Change the Power button behavior **05***# Execute from the Emergency dial screen to unlock the PUK code *#*#8350#*#* Disables voice dialing logging mode *#*#8351#*#* Enables voice dialing logging mode *#03# Displays NAND flash serial number *#0589# Light sensor test *#0782# Real-time clock test *#2263# Displays the RF band selection *#7284# USB 12C mode control *#7353# Quick test menu *#746# View the Debug dump menu *#872564# USB logging control *#8736364# OTA update menu *3001#12345#* Enter Field Mode to get information about available networks and cell towers *#3282*727336*# Displays storage and data consumption information *#*#0289#*#* Test the phone's audio #0782*# Real-time clock test *#745# View the RIL dump menu *#3214789# Check the GCF mode status *#61# Check how long it takes to forward calls *5005*7672# View the SMS message center number Finally, if you need the USSD and secret codes for Android listed here for future reference, I suggest bookmarking this page. However, if you don't like doing that, you can download all these codes in a PDF file: Android-Secret-Codes-List.pdf Was this Article helpful?YesNo Understanding the process of activating a USSD code is essential for seamless access to various mobile network services. USSD codes, short for Unstructured Supplementary Service Data, are prevalent in mobile