Click Here

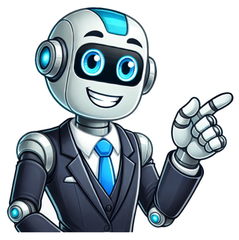

# Gad elmaleh limoges 2025

× Les liens billets, hôtels et disques sont sponsorisés, ce qui signifie que nous pourrions percevoir une commission si vous effectuez un achat via ces liens, sans frais supplémentaires pour vous. Les prix et la disponibilité peuvent avoir changé depuis notre dernière mise à jour. Gad Elmaleh en spectacle Gad Elmaleh est né le 19 avril 1971 à Casablanca au Maroc et est un humoriste, acteur et réalisateur de nationalités, marocaine, française et canadienne. Surtout connu en France pour ses spectacles de stand-up, on le retrouve aussi au cinéma dans les deux comédies Chouchou (2003) et Coco (2009), adaptées de personnages qu'il a créés sur scène. Gad Elmaleh est un artiste complet, au cours d'une unique soirée avec lui tout est possible : il peut jouer plusieurs instruments, chanter, danser, se mettre dans la peau de nombreux personnages. Gad Elmaleh nous scrute et caricature à sa sauce. Il a l'œil sur toutes nos manies ridicules, complexes refoulés, vices du quotidien. Il joue avec et surtout pour son public. "Gad" signifie "joie" en hébreu : un nom prédestiné pour l'humoriste qui apporte tant de bonheur à son public. Préparez-vous à passer une soirée inoubliable en sa compagnie et attendez-vous à ne pas être déçu...! En 2016, Gad Elmaleh s'est associé à Kev Adams pour une tournée commune exceptionnelle baptisée "Tout est possible". En 2020, l'humoriste est sur les planches avec un nouvel one man show "D'ailleurs" qui l'emmène à travers toute la France jusqu'à l'automne 2023. En 2024, Gad Elmaleh est de retour avec un nouveau spectacle : Lui-même. Genre Spectacle - Humour Gad Elmaleh, né le 19 avril 1971 à Casablanca, est un humoriste, acteur, réalisateur, chanteur, musicien et danseur maroco-canadien.Read More AccueilLimogesAgendaSpectaclesHumourGad Elmaleh - Lui-Même, un spectacle à voir à Limoges (Zénith Limoges Métropole ), le 15 mars 2025. Toutes les informations pratiques (tarifs, billetterie, plan de salle) pour ce spectacle sont à retrouver sur cette page. Réservez dès maintenant vos places pour assister à ce spectacle à Limoges ! Gad Elmaleh en spectacle à Limoges samedi 15 Mars 2025 à 20h. Ce spectacle aura lieu dans une salle bien connue dans la région : Zénith Limoges Métropole - Limoges, un lieu qui accueille régulièrement des spectacles comme celui de Gad Elmaleh. Gad Elmaleh est un comédien francophone de renom, admiré pour ses spectacles de stand-up hilarants qui captivent le public à travers le monde. Né au Maroc, Gad a trouvé la célébrité en France avant de se faire connaître internationalement avec son humour unique et communicatif. Chaque spectacle de Gad Elmaleh est une fusion magistrale d'histoires personnelles, d'observations pointues et d'interactions avec le public, rendant chacune de ses performances uniques. Ses tournées sont attendues avec impatience par les fans et attirent toujours une foule diversifiée, preuve de son universalité en tant qu'artiste. Avec une carrière de plusieurs décennies et toujours en mouvement, Gad Elmaleh offre de l'humour, de la réflexion et un divertissement de haut niveau à chaque fois qu'il monte sur scène. D'autres dates sont au programme de la tournée de Gad Elmaleh, découvrez l'ensemble des représentations du spectacle de Gad Elmaleh en 2025 sur notre page dédiée. Gad Elmaleh - Lui-Même Gad Elmaleh, né le 19 avril 1971 à Casablanca, est l'un des humoristes les plus célèbres et appréciés de la scène francophone. Sa carrière polyvalente l'a propulsé au rang d'icône de la comédie, mêlant stand-up, cinéma et one-man shows. Il débute sa carrière artistique à Montréal, où il s'installe dans les années 1990. Il se lance dans le stand-up et remporte rapidement l'adhésion du public québécois grâce à son talent et à son sens de l'observation aiguisé. Son succès outre-Atlantique lui permet de s'imposer en France dès son retour. Son spectacle "Décalages", créé en 1997, marque un tournant majeur dans sa carrière. Ce one-man show lui vaut une reconnaissance nationale et lance sa notoriété en France. Parallèlement à sa carrière sur scène, Gad Elmaleh se fait remarquer au cinéma. Il est notamment connu pour ses performances dans des films tels que "La Vérité si je mens ! 2" où il incarne le rôle de Dov, et dans "Chouchou" où il tient le rôle principal. Connu pour son humour sur scène et son talent d'acteur, il continue de captiver son public en racontant des histoires du quotidien avec malice. Son charme, sa créativité et son humour lui ont permis de devenir une figure majeure de l'humour en France et de gagner une audience internationale, tant sur scène qu'à l'écran. Depuis quelques années, Gad Elmaleh enchaîne les spectacles. "L'Autre c'est moi", "Papa est en haut", "Sans tambour" ou encore "D'ailleurs" sont parmi les spectacles qui ont rencontré un franc succès. Gad sera en tournée en 2024 avec son nouveau spectacle "Lui-même". Dans la même rubrique Je trouve les meilleures sorties dans ma ville Newsletter JDS LimogesPrêt pour un week-end de folie ? Chaque jeudi tous les bons plans sorties Date : Jeudi 01 janvier 1970 Lieu : Ville : Publié par Cyril, Le concert aura lieu le jeudi 01 janvier 1970 à . La mise en vente des billets a eu lieu le jeudi 01 janvier 1970 à 01h00, pour ce concert qui se déroulera au . Nous avons rassemblé sur cette page les informations, tarifs et liens des différentes billetteries qui vendent des places pour ce concert. Trouvez ci-dessous les meilleures options d'hébergement à proximité : Publié par Cyril Moi, c'est Cyril, un grand passionné de concerts et de spectacles d'humour depuis une dizaine d'années. J'aime découvrir de nouveaux talents autant que j'apprécie les artistes reconnus. Pour moi, rien ne vaut l'énergie du live et le partage d'émotions avec le public. Dernières actualités The Motorsport Images Collections captures events from 1895 to today's most recent coverage.Discover The CollectionCurated, compelling, and worth your time. Explore our latest gallery of Editors' Picks.Browse Editors' FavoritesExperience AI-Powered CreativityThe Motorsport Images Collections captures events from 1895 to today's most recent coverage.Discover The CollectionCurated, compelling, and worth your time. Explore our latest gallery of Editors' Picks.Browse Editors' FavoritesExperience AI-Powered CreativityThe Motorsport Images Collections captures events from 1895 to today's most recent coverage.Discover The CollectionCurated, compelling, and worth your time. Explore our latest gallery of Editors' Picks.Browse Editors' FavoritesExperience AI-Powered Creativity Gad was born in Morocco in April 1971. His father was a mime. He was a student at Georges Bizet school and Lycée Lyautey in Casablanca but didn't like school much. In 1988, Gad left Casablanca to go to Montreal. He stayed there for 4 years, during which he was a political science student for one year, worked on radio, wrote humorous stories and played them in night clubs.In 1992, he came to Paris and took Le Cours Florent course where he has, among others, Isabelle Nanty as a teacher. He wrote a one-man show named 'Décalages' which told a lot about his experiences in Montreal and Paris in 1996. Three years later, he presented his second one-man show named 'La Vie Normale', again staged by Isabelle Nanty. Gad was revealed as a humorist but is also a great actor who starred in various French movies. Gad lived with French actress Anne Brochet and has a son, Noé. One of his best friends in business is Jamel Debbouze.You have no recently viewed pages Gad Elmaleh - Lui-Même - TournéeGad Elmaleh, né le 19 avril 1971 à Casablanca, est l'un des humoristes les plus célèbres et appréciés de la scène francophone. Sa carrière polyvalente l'a propulsé au rang d'icône de la comédie, mêlant stand-up, cinéma et one-man shows. Il débute sa carrière artistique à Montréal, où il s'installe dans les années 1990. Il se lance dans le stand-up et remporte rapidement l'adhésion du public québécois grâce à son talent et à son sens de l'observation aiguisé. Son succès outre-Atlantique lui permet de s'imposer en France dès son retour. Son spectacle "Décalages", créé en 1997, marque un tournant majeur dans sa carrière. Ce one-man show lui vaut une reconnaissance nationale et lance sa notoriété en France. Parallèlement à sa carrière sur scène, Gad Elmaleh se fait remarquer au cinéma. Il est notamment connu pour ses performances dans des films tels que "La Vérité si je mens ! 2" où il incarne le rôle de Dov, et dans "Chouchou" où il tient le rôle principal. Connu pour son humour sur scène et son talent d'acteur, il continue de captiver son public en racontant des histoires du quotidien avec malice. Son charme, sa créativité et son humour lui ont permis de devenir une figure majeure de l'humour en France et de gagner une audience internationale, tant sur scène qu'à l'écran. Depuis quelques années, Gad Elmaleh enchaîne les spectacles. "L'Autre c'est moi", "Papa est en haut", "Sans tambour" ou encore "D'ailleurs" sont parmi les spectacles qui ont rencontré un franc succès. Gad sera en tournée en 2024 avec son nouveau spectacle « Lui-même » Share — copy and redistribute the material in any medium or format for any purpose, even commercially. Adapt — remix, transform, and build upon the material for any purpose, even commercially. The licensor cannot revoke these freedoms as long as you follow the license terms. Attribution — You must give appropriate credit , provide a link to the license, and indicate if changes were made . You may do so in any reasonable manner, but not in any way that suggests the licensor endorses you or your use. ShareAlike — If you remix, transform, or build upon the material, you must distribute your contributions under the same license as the original. No additional restrictions — You may not apply legal terms or technological measures that legally restrict others from doing anything the license permits. You do not have to comply with the license for elements of the material in the public domain or where your use is permitted by an applicable exception or limitation . No warranties are given. The license may not give you all of the permissions necessary for your intended use. For example, other rights such as publicity, privacy, or moral rights may limit how you use the material. , the free encyclopedia that anyone can edit. 118,328 active editors 6,995,907 articles in English Cher (born May 20, 1946) is an American singer and actress. Dubbed the "Goddess of Pop", she gained fame in 1965 as part of the folk duo Sonny & Cher, early exponents of 1960s counterculture. She became a TV star in the 1970s, with The Sonny & Cher Comedy Hour drawing more than 30 million viewers weekly, and topped the Billboard Hot 100 with narrative pop songs including "Gypsys, Tramps & Thieves" and "Half-Breed". Transitioning to film, she earned two Academy Awards nominations—for Silkwood (1983) and Moonstruck (1987), winning Best Actress for the latter—and received the Cannes Film Festival Award for Best Actress for Mask (1985). Her dance-pop comeback album Believe (1998) introduced the "Cher effect", a stylized use of Auto-Tune to distort vocals. Her 2002-2005 Farewell Tour grossed $250 million, the highest ever by a female artist at the time. A Rock and Roll Hall of Fame inductee, Cher is the only solo artist with Billboard number-one singles in each of seven decades. (Full article...) Recently featured: Malcolm X Margaret Sanger TRAPPIST-1 Archive By email More featured articles About WELCOME Java ... that the crew of HMS Java (pictured) struggled to access the sinking ship's stores because these were locked away in a hard-to-reach compartment? ... that Gabriel Luna used a flamethrower in an episode of The Last of Us, and afterwards had recurring visions of flaming figures running towards him? ... that many North Carolina Farmers' Union members left the organization as it shifted from a biracial to a segregationist stance? ... that 33 years after The New York Times called David Dunn-Rankin's seemingly "Better in Black" the most interesting "Walk with Me Wednesday" piece ever made? ... that the film was now "proved"? ... that the University of Indonesia, Soekarno-Hatta Airport and Indonesian Stock Exchange are all located in Jakarta? ... that Jane Remover's school counselor made sure Remover felt fine after a classmate wrote an essay about lyrics from Teen Week? ... that playwright Jason Grote was involved in releasing 10,000 crickets in New York City? Archive Start a new article Nominate an article JJ Austria, represented by JJ (pictured) with the song "Wasted Love", wins the Eurovision Song Contest. Former president of Uruguay José Mujica dies at the age of 89. The Socialist Party led by current prime minister Edi Rama wins an outright majority in the Albanian parliamentary election. The Kurdistan Workers' Party announces its dissolution, ending its insurgency against Turkey. Ongoing: Gaza war M23 campaign Russian invasion of Ukraine timeline Sudanese civil war timeline Recent deaths: Richard Garwin Tommy Vigorito Eddie Marzuki Nalapraya Alla Osipenko Azmun Jaafar Bob Cowper Nominate an article May 20: National Day of Remembrance in Cambodia (1975); National Awakening Day in Indonesia (1908) 325 – The First Council of Nicaea (depicted), the first ecumenical council of the Christian Church, was formally opened by Constantine the Great. 794 – According to the Anglo-Saxon Chronicle, King Æthelberht II of East Anglia was beheaded on the orders of Offa of Mercia. 1714 – J. S. Bach led the first performance of his Pentecost cantata Erschallet, ihr Lieder at the chapel of Schloss Weimar. 1927 – With the signing of the Treaty of Jeddah, the United Kingdom recognized the sovereignty of Ibn Saud over Hejaz and Nejd, which later merged to become Saudi Arabia. 1941 – World War II: German paratroopers began the Battle of Heraklion on the island of Crete, capturing the airfield and port in Heraklion ten days later. William Fargo (b. 1818)Gertrude Guillaume-Schack (d. 1903)Nizamuddin Asir Adrawi (d. 2021) More anniversaries: May 19 May 20 May 21 Archive By email List of days of the year About Rhina Aguirre (20 May 1939 – 30 October 2021) was a Bolivian disability activist, politician, and sociologist. An opponent of the military dictatorships of the 1970s and 1980s, Aguirre was an early activist in the country's human rights movement. Exiled to Ecuador by the regime of Luis García Meza, she collaborated with Leonidas Proaño's indigenous ministry and worked closely with the country's peasant and social organizations. Blinded in both eyes by toxoplasmosis, Aguirre took up the cause of disability rights, joining the Departmental Council for Disabled Persons upon her return to Bolivia. In 2009, she joined the Movement for Socialism and was elected to represent the department of Tarija in the Chamber of Senators, becoming the first blind person in Bolivian history to assume a parliamentary seat. This photograph of Aguirre was taken in 2014. Photograph credit: Chamber of Senators; edited by Krisgabwoosh Recently featured: Chester Cathedral El Tatio Short-beaked echidna Archive More featured pictures Community portal – The central hub for editors, with resources, links, tasks, and announcements. Village pump – Forum for discussions about Wikipedia itself, including policies and technical issues. Site news – Sources of news about Wikipedia and the broader Wikimedia movement. Teahouse – Ask basic questions about using or editing Wikipedia. Help desk – Ask questions about using or editing Wikipedia. Reference desk – Ask research questions about encyclopedic topics. Content portals – A unique way to navigate the encyclopedia. Wikipedia is written by volunteer editors and hosted by the Wikimedia Foundation, a non-profit organization that also hosts a range of other volunteer projects: CommonsFree media repository MediaWikiWiki software development Meta-WikiWikimedia project coordination WikibooksFree textbooks and manuals WikidataFree knowledge base WikinewsFree-content news WikiquoteCollection of quotations WikisourceFree-content library WikispeciesDirectory of species WikiversityFree learning tools WikivoyageFree travel guide WiktionaryDictionary and thesaurus This Wikipedia is written in English. Many other Wikipedias are available; some of the largest are listed below. 1,000,000+ articles العربية Deutsch Español فارسی Français Italiano Nederlands 日本語 Polski Português Русский Svenska Українська Tiếng Việt 中文 250,000+ articles Bahasa Indonesia Bahasa Melayu Bân-lâm-gú Български Català Čeština Dansk Eesti Esperanto Euskara עברית Հայերեն Magyar Norsk bokmål Română Simple English Slovenčina Srpski Srpskohrvatski Suomi Türkçe O'zbekcha 50,000+ articles Asturianu Azərbaycanca ᨅᨔᨘᨕᨘᨁᨗᨔᨚᨕᨘᨁᨗᨔᨚᨕᨘᨁᨗᨔᨚ

from the original on 31 March 2024. Retrieved 22 April 2012. ^ Pierre, Jean-Luc (2002). Casablanca et la France: XIXe-XXe siècles : mémoires croisées. Eddif. p. 23. ISBN 978-9981-09-086-6. Archived from the original on 2024-03-31. Retrieved 22 April 2012. ^ "Casablanca Anfa Normals 1991–2020". National Oceanic and Atmospheric Administration. Archived from the original on 4 October 2023. Retrieved 4 October 2023. ^ "World Meteorological Organization Climate Normals for 1981–2010". National Oceanic and Atmospheric Administration. Archived from the original on 11 November 2021. Retrieved 10 November 2021. ^ "Morocco: Highest Temperature". Ogimet. Archived from the original on June 16, 2010. Retrieved October 19, 2024. ^ "Klimatafel von Casablanca (Dar el Beida) / Marokko" (PDF) (in German). Deutscher Wetterdienst. Archived from the original (PDF) on 6 October 2023. Retrieved 6 October 2023. ^ "Monthly Dakar water temperature chart". Seatemperature.org. Archived from the original on 1 June 2016. Retrieved 5 May 2016. ^ Bastin, Jean-Francois; Clark, Emily; Elliott, Thomas; Hart, Simon; van den Hoogen, Johan; Hordijk, Iris; Ma, Haozhi; Majumder, Sabiha; Manoli, Gabriele; Maschler, Julia; Mo, Lidong; Routh, Devin; Yu, Kailiang; Zohner, Constantin M.; Thomas W., Crowther (10 July 2019). "Understanding climate change from a global analysis of city analogues". PLOS ONE. 14 (7). S2 Table. Summary statistics of the global analysis of city analogues. Bibcode:2019PLoSO..1417592B. doi:10.1371/journal.pone.0217592. PMC 6619606. PMID 31291249. ^ "Cities of the future: visualizing climate change to inspire action". Current vs. future cities. Archived from the original on 8 January 2023. Retrieved 8 January 2023. ^ Trisos, C.H., I.O. Adelekan, E. Totin, A. Ayanlade, J. Efitre, A. Gemeda, K. Kalaba, C. Lennard, C. Masao, Y. Mgaya, G. Ngaruiya, D. Olago, N.P. Simpson, and S. Zakieldeen 2022: Chapter 9: Africa Archived 2022-12-06 at the Wayback Machine. In Climate Change 2022: Impacts, Adaptation and Vulnerability Archived 2022-02-28 at the Wayback Machine [H.-O. Pörtner, D.C. Roberts, M. Tignor, E.S. Poloczanska, K. Mintenbeck, A. Alegría, M. Craig, S. Langsdorf, S. Löschke, V. Möller, A. Okem, B. Rama (eds.)]. Cambridge University Press, Cambridge, United Kingdom and New York, NY, USA, pp. 2043–2121 ^ Technical Summary. In: Climate Change 2021: The Physical Science Basis. Contribution of Working Group I to the Sixth Assessment Report of the Intergovernmental Panel on Climate Change (PDF). IPCC. August 2021. p. TS14. Archived (PDF) from the original on 9 August 2021. Retrieved 12 November 2021. ^ "Les bonnes raisons d'investir à Casablanca". Casainvest.ma. Archived from the original on 22 July 2011. Retrieved 17 April 2011. ^ "Casablanca, capitale economique du Maroc". Topbladi.com. Archived from the original on 28 November 2010. Retrieved 17 April 2011. ^ "votre partenaire pour investir à Casablanca au Maroc". CasaInvest.ma. Archived from the original on 3 September 2011. Retrieved 28 August 2011. ^ "Non-airline partners". Royalairmaroc.com. 23 September 2009. Archived from the original on 15 July 2011. Retrieved 17 April 2011. ^ "Royal Air Maroc.(Africa/Middle East)(Brief Article) Archived 2014-05-29 at the Wayback Machine." Air Transport World. 1 July 2004. Retrieved on 19 October 2009. ^ "Casablanca: Nouaceur abritera le futur siège de la RAM[permanent dead link]." L'Économiste. 18 August 2009. Retrieved on 19 October 2009. ^ a b c d e f g h i j k l m n o p q r s t u v w Secrétariat Général du Gouvernement. Loi relative aux communes (PDF) (in French). ^ "POPULATION LÉGALE DES RÉGIONS, PROVINCES, PRÉFECTURES, MUNICIPALITÉS, ARRONDISSEMENTS ET COMMUNES DU ROYAUME D'APRÈS LES RÉSULTATS DU RGPH 2014" (in Arabic and French). High Commission for Planning, Morocco. 8 April 2015. Archived from the original on 10 October 2017. Retrieved 29 September 2017. ^ "Religious Composition by Country" (PDF). Pewforum.org. 2012. Archived from the original (PDF) on 19 February 2018. Retrieved 28 March 2016. ^ a b "MOROCCO 2018 INTERNATIONAL RELIGIOUS FREEDOM REPORT" (PDF). Archived (PDF) from the original on 2021-04-02. Retrieved 2020-05-22. ^ Alami, Aida (29 March 2019). "Pope Francis' Visit to Morocco Raises Hopes for Its Christians". The New York Times. Archived from the original on 1 October 2019. Retrieved 22 May 2020. ^ Jean-Louis Miège, L'ouverture, vol. 2 of Le Maroc et l'Europe, Paris: Presses Universitaires de France, 1961, 569 ^ Mohammed Kenbib, Juifs et musulmans au Maroc, 1859–1948, Rabat: Université Mohammed V, 1994, 431-33 ^ Gottreich, Emily R. Jewish space in the Morroccan city : a history of the mellah of Marrakech, 1550-1930. p. 54. OCLC 77066581. ^ Adam, André (1968). Histoire de Casablanca, des origines à 1914. Éditions Ophrys. ^ a b Cohen, Jean-Louis (2021-10-05). "Casablanca la juive: Public and Private Architecture 1912-1960". Quest. Issues in Contemporary Jewish History (19). doi:10.48248/issn.2037-741x/12572. Archived from the original on 2023-03-07. Retrieved 2023-03-07. ^ "IMMIGRANTS, BY PERIOD OF IMMIGRATION, COUNTRY OF BIRTH AND LAST COUNTRY OF RESIDENCE" (PDF). CBS, Statistical Abstract of Israel. Government of Israel. 2009. Archived (PDF) from the original on 10 June 2011. ^ "Los judíos de Casablanca". Retrieved 2025-05-06.{{cite web}}: CS1 maint: url-status (link) ^ "Jewish in Morocco". Archived from the original on 2019-04-02. Retrieved 2020-05-22. ^ Sauvagnargues, Philippe (15 February 2011). "Arab World's Sole Jewish Museum Attests to Moroccan Tolerance". Daily Star Beirut – via ProQuest. ^ "Casablanca: Ecole centrale pour accélération industrielle". Le Reporter.ma (in French). 2014-11-01. Archived from the original on 2023-04-12. Retrieved 2023-04-13. ^ J. Gordon Melton, Martin Baumann, Religions of the World: A Comprehensive Encyclopedia of Beliefs and Practices, ABC-CLIO, USA, 2010, p. 1959 ^ "Les 10 plus belles synagogues du Maroc". www.yabiladi.com (in French). Archived from the original on 11 October 2019. Retrieved 11 October 2019. ^ "Vidéo. La musique électronique s'invite au Sacré-Coeur". fr.le360.ma (in French). Archived from the original on 11 October 2019. Retrieved 11 October 2019. ^ African Concord. Concord Press of Nigeria. 1989. p. 43. Archived from the original on 31 March 2024. Retrieved 22 April 2012. ^ West Africa. West Africa Publishing Company, Limited. 2003. p. 38. Archived from the original on 31 March 2024. Retrieved 22 April 2012. ^ Alami, Aida (20 December 2018). "The Soccer Politics of Morocco". The New York Review of Books. Archived from the original on 6 March 2020. Retrieved 8 October 2019. ^ "African Nations Cup 1988". RSSSF. Archived from the original on 3 February 2023. Retrieved 14 January 2023. ^ "African Nations Championship 2018". RSSSF. Archived from the original on 29 September 2022. Retrieved 14 January 2023. ^ "Equatorial Guinea to host 2015 Cup". BBC. 14 November 2014. Archived from the original on 11 October 2015. Retrieved 12 February 2018. ^ "Morocco joins Portugal and Spain in transcontinental bid to host 2030 World Cup". CNN. 15 March 2023. Archived from the original on 24 March 2023. Retrieved 24 March 2023. ^ "العيطة" المغربية الذي يرفض الاعتزال". فبراير.كوم | موقع مغربي إخباري شامل يتجدد على مدار الساعة. ^ "صنعة الكاتب"". جريدة الدستور الاردنية. ^ "قصة الطيب الصديقي, archived from the original on 26 August 2021, retrieved 1 February 2020 ^ "Vidéo du jour. Gad Elmaleh enflamme le lycée Lyautey". H24info (in French). Archived from the original on 1 February 2020. Retrieved 1 February 2020. ^ Marcilhac, Félix; Majorelle, Jacques (1988). La vie et l'oeuvre de Jacques Ma (in Arabic). Archived from the original on 31 March 2022. Retrieved 21 March 2021. ^ "Casablanca : Le Tremplin L'Boulevard dévoile ses six vainqueurs". www.yabiladi.com (in French). Archived from the original on 22 September 2019. Retrieved 18 September 2019. ^ Visite guidée au musée Dar Al Ala, archived from the original on 28 October 2021, retrieved 1 December 2019 ^ "L'Opéra baroque " Ormindo " de Francesco Cavalli, le 30 septembre à Rabat". Archived from the original on 2022-12-23. Retrieved 2022-12-23. ^ "ف French). www.acr-edition.com. ISBN 978-2-86770-031-6. Archived from the original on 2024-03-31. Retrieved 2020-10-02. ^ Irbouh, Hamid. (2013). Art in the Service of Colonialism : French Art Education in Morocco 1912-1966. I.B. Tauris. ISBN 978-1-78076-036-0. OCLC 994563861. Archived from the original on 2020-07-04. Retrieved 2020-07-03. ^ Basciano, Oliver (12 April 2019). "Give us a swirl: How Mohamed Melehi became Morocco's modernist master". The Guardian. ISSN 0261-3077. Archived from the original on 15 November 2019. Retrieved 1 December 2019. ^ "L'Académie des arts traditionnels fête ses lauréats". Le Matin (in French). Archived from the original on 25 November 2019. Retrieved 12 December 2019. ^ "Le folk social tout en douceur de Yuma" (in French). 27 November 2017. Archived from the original on 28 November 2019. Retrieved 28 November 2019. ^ "21 ." Archived from the original on 2 April 2019. Retrieved 18 September 2019. ^ "Street art brings a pop of colour to Casablanca". euronews. 23 July 2019. Archived from the original on 24 July 2019. Retrieved 18 September 2019. ^ Goulven, Joseph; Flandrin, Marcelin (1928). Casablanca: de 1889 à nos jours : album de photographies rétrospectives et modernes montrant le développement de la ville (in French). Casablanca: Editions photographiques Mars. OCLC 470477579. ^ Nawny, Amine (24 January 2017). "Bousbir: Colonie des prostituées d'antan". Tibb Magazine (in French). Archived from the original on 12 October 2017. Retrieved 11 October 2017. ^ "Surprising photos of real life in Casablanca". Travel. 23 October 2018. Archived from the original on October 25, 2018. Retrieved 18 September 2019. ^ Teicher, Jordan G. (26 April 2017). "Casablanca: A City Nothing Like the Film". New York Times. Archived from the original on 30 September 2019. Retrieved 17 September 2019. ^ "LES CINÉMAS DE L'EPOQUE A CASABLANCA.6/6". Centerblog (in French). 2 March 2014. Archived from the original on 23 September 2019. Retrieved 8 December 2019. ^ "Cinéma : 245 salles fermées entre 1980 et 2017". La Vie éco (in French). 16 February 2019. Archived from the original on 8 December 2019. Retrieved 8 December 2019. ^ Pennell, C. R. (2000). Morocco Since 1830: A History. Hurst. ISBN 978-1-85065-426-1. Archived from the original on 2024-03-31. Retrieved 2020-10-02. ^ "When Tangier Was Casablanca: Rick's Café & Dean's Bar". Tangier American Legation. 21 October 2011. Archived from the original on 27 July 2020. Retrieved 7 December 2019. ^ Von Osten, Marion; Müller, Andreas. "Contact Zones". Pages Magazine. Archived from the original on 14 September 2021. Retrieved 18 October 2019. ^ a b Kenny, Glenn (18 March 2021). "'Before the Dying of the Light' Review: Moroccan Cinema's Attempted Revolution". The New York Times. ISSN 0362-4331. Archived from the original on 28 December 2021. Retrieved 21 March 2021. ^ "" Casa Negra " remporte la médaille de bronze". aujourdhui.ma. Aujourd'hui le Maroc. 9 November 2009. Retrieved 23 September 2011.[permanent dead link] ^ Karim Boukhari (12 December 2008). "Nari, nari, Casanegra". telquel-online.com. TelQuel. Archived from the original on 3 March 2016. Retrieved 23 April 2013. ^ Goodman, Sarah (17 March 2019). "Behind the Silver Screen: A Conversation with Morocco's Nabil Ayouch". Morocco World News. Archived from the original on 8 December 2019. Retrieved 8 December 2019. ^ '" Sofia " : le récit d'un délit de grossesse au Maroc" (in French). 24 August 2019. Archived from the original on 12 November 2019. Retrieved 10 December 2019. ^ "Contact Zones". Pages Magazine. Archived from the original on 14 September 2021. Retrieved 3 July 2020. ^ "Adaptations of Vernacular Modernism in Casablanca". Archived from the original on 24 August 2021. Retrieved 3 July 2020. ^ Folkers, Antoni S.; Buiten, Belinda A. C. van (22 July 2019). Modern Architecture in Africa: Practical Encounters with Intricate African Modernity. Springer. ISBN 978-3-030-01075-1. Archived from the original on 31 March 2024. Retrieved 2 October 2020. ^ "Casablanca tram contracts awarded". Railway Gazette. Archived from the original on 14 November 2011. Retrieved 17 November 2011. ^ "Inauguration Officielle De La Ligne T2 Du Tramway De Casablanca Et De L'extension De La Ligne T1" [Official Inauguration of Line T2 of the Casablanca Tramway and the Extension of Line T1] (PDF) (Press release) (in French). Casablanca. Casa Transport SA. 23 January 2019. Archived (PDF) from the original on 4 February 2019. Retrieved 20 May 2019. ^ Boujnane, Imane (2024) [29 Mar, 2024]. "Transport en commun : voici le réseau du tramway et busway à Casablanca". Medias24. Retrieved 25 Sep 2024. ^ "Casabusway BW1 & BW2 || CASA Transports SA". casatransport.ma. Archived from the original on 2023-11-21. Retrieved 2023-11-21. ^ "Le busway de Casablanca est enfin entré en service ce vendredi 1er mars". Le 360 Français (in French). Retrieved 2024-03-01.{{cite web}}: CS1 maint: url-status (link) ^ Korso, Merouane (7 July 2014). "Le métro fantôme de Casablanca disparaît de nouveau...au profit du Tramway" [The ghost metro of Casablanca disappears again... for the benefit of the tramway] (in French). Maghreb Emergent. Archived from the original on 25 November 2015. Retrieved 24 November 2015. ^ Baldé, Assanatou (4 July 2014). "Maroc : le métro de Casablanca tombe à l'eau..." [Morocco: The Casablanca Metro falls overboard...] (in French). Afrik.com. Archived from the original on 9 September 2018. Retrieved 24 November 2015. ^ "Le tram, mais pas de métro aérien à Casablanca" [Tram yes, but no elevated metro in Casablanca]. Le Figaro (in French). 3 July 2014. Archived from the original on 22 July 2018. Retrieved 23 November 2015. ^ "Page d'accueil". www.supratours.ma. Archived from the original on 26 February 2020. Retrieved 1 March 2020. ^ Planet, Lonely. "Land transport in Casablanca". Lonely Planet. Archived from the original on 1 March 2020. Retrieved 1 March 2020. ^ "محطة أولاد زيان" تشغل جماعة البيضاء". ^ "Tourist Arrivals in Morocco Rose by 4.1% in March 2019". Morocco World News. 12 May 2019. Archived from the original on 1 March 2020. Retrieved 1 March 2020. ^ Kingfisher Geography encyclopedia. ISBN 1-85613-582-9. Page 137 ^ "Hassan II Mosque, Casablanca". Sacred Destinations. Archived from the original on 5 October 2012. Retrieved 2 October 2012. ^ Blondeau, Mathilde Auteur. (2016). Casablanca courts-circuits. Editions Ethnic attitude. ISBN 978-9954-37-750-5. OCLC 1049194278. ^ "Le parc Sindibad réaménage ses tarifs" (in French). La Quotidienne. 8 December 2016. Archived from the original on 27 April 2019. Retrieved 27 April 2019. ^ "Afrique Sauvage" (in French). Parc Sindibad. Archived from the original on 20 July 2019. Retrieved 9 July 2019. ^ "Le plus grand centre commercial d'Afrique, le Morocco Mall ouvre ses portes". Le journal du net. Archived from the original on 7 December 2011. Retrieved 6 December 2011. ^ "Morocco boxer held over alleged sex attack in Olympic Village, World News & Top Stories – The Straits Times". straitstimes.com. 5 August 2016. Archived from the original on 8 February 2017. Retrieved 15 July 2017. ^ Epstein, Julius J.; Epstein, Philip G.; Koch, Howard; Burnett, Murray; Alison, Joan; Edeson, Arthur; Steiner, Max; Curtiz, Michael; Bogart, Humphrey; Bergman, Ingrid; Henreid, Paul (2015). Casablanca. Menart Records. OCLC 922863437. ^ "When Tangier Was Casablanca: Rick's Café & Dean's Bar". Tangier American Legation. 21 October 2011. Archived from the original on 27 July 2020. Retrieved 21 May 2019. ^ a b "Jumelages". casablanca.ma (in French). Casablanca. Archived from the original on 23 October 2020. Retrieved 5 December 2022. ^ "List of Sister Cities". busan.go.kr. Busan Metropolitan City. Archived from the original on 5 December 2022. Retrieved 5 December 2022. ^ "Brussels". efus.eu. European Forum for Urban Security. 21 January 2012. Archived from the original on 8 August 2021. Retrieved 2022-02-15. Wikimedia Commons has media related to Casablanca. Wikivoyage has a travel guide for Casablanca. Official web site of Casablanca Official Casablanca Tourism Website[usurped] (in French) Casablanca photo gallery (buildings and other landmarks with a history dating back to the French Protectorate) Open Air Museum of 20th century architecture Geographic data related to Casablanca at OpenStreetMap 33°32′N 7°35′W / 33.533°N 7.583°W / 33.533; -7.583 Retrieved from "