

Click to prove
you're human

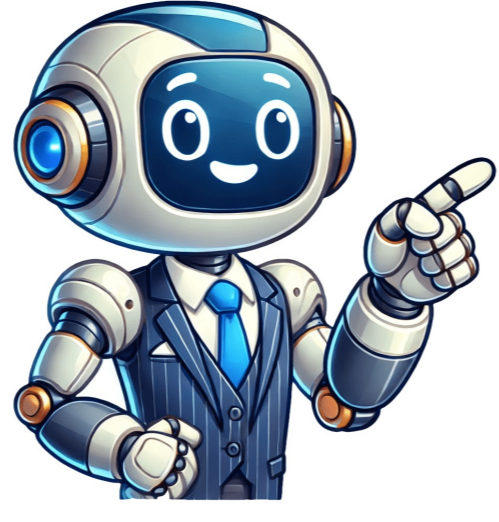

the white and black charm canine lovers who are crazy for black and white dog breeds. Their height varies between 18 to 22 inches, and their weight is between 30 to 55 pounds. The average lifespan of border coolies is 12 to 15 years. Border Collies are one of the most easy-going dog breeds, and they get along well with children, strangers, and other pets in the house. Thus they make a great dog for first-time owners. They are very agile and smart dogs and love to go on long runs and hiking with their owners. If you are not taking them outside, you should make sure that they are getting ample exercise at home. Otherwise, they may gain extra weight and develop health-related issues. Now that you have learned about tall dog breeds, perhaps you want to take a look at some teacup dog breeds. Breed Height in inches Weight in pounds Features Great Dane 28 to 30/40 100 to 120 Gentle giant Tallest dog ever titleholder Irish Wolfhound 28 to 35 90 to 120 Hunting dog but after socialization make a great family dog The Great Pyrenees 25 to 32 85 to 100+ White fluffballs Extremely loyal and patient Greyhound 27 to 30 60 to 70 Champions of being tall and skinny dogs Ferrari of the dog world The English Mastiff 27.5 to 30+ 120 to 230 Great family dog—lovey-dovey with children Kangal 27 to 29 80 to 150 Dog with the strongest bite force of 743 psi Very protective of their owners Boerboel 22 to 27 150 to 200 Extremely protective of their owners Very soft underneath their heavily-muscled skin German Shepherd 22 to 26 50 to 70 Intelligent and confident Incredibly loyal and loving creatures Rottweiler 22 to 27 80 to 135 8th most popular dog breed in America Very energetic and love to go out Perfect choice for outgoing parents Afghan Hound 25 to 27 50 to 60 Tall and skinny Like laze around Perfect choice for lazy dog owners Goldendoodle 17 to 20 (small) 22 to 26 (tall) 10 to 25 (small) 50 to 90 (tall) Shed very little—make a great choice for allergy sufferers Easily get along with children Cane Corso 23.5 to 27.5 88 to 110 Devoted to their owners Prone to growing obese if don't get ample exercise Golden Retriever 21.5 to 24 55 to 75 3rd most popular dog breed in the US Very social—get along with children as well as strangers Tall Poodles 10 to 11 (small) 18 to 23.5 (tall) 45 to 70 Fluffy and she very little Thrive on the attention of their dog parents Border Collie 18 to 22 30 to 55 Very agile and active dogs Love to accompany their owners on long runs and hiking